

R-2555 MECKLENBURG COUNTY

SR 2697

PROJECT
BREAKDOWN
MAP

PROJECT SCHEDULES AND COSTS ARE ACCURATE AS OF DATE SHOWN.

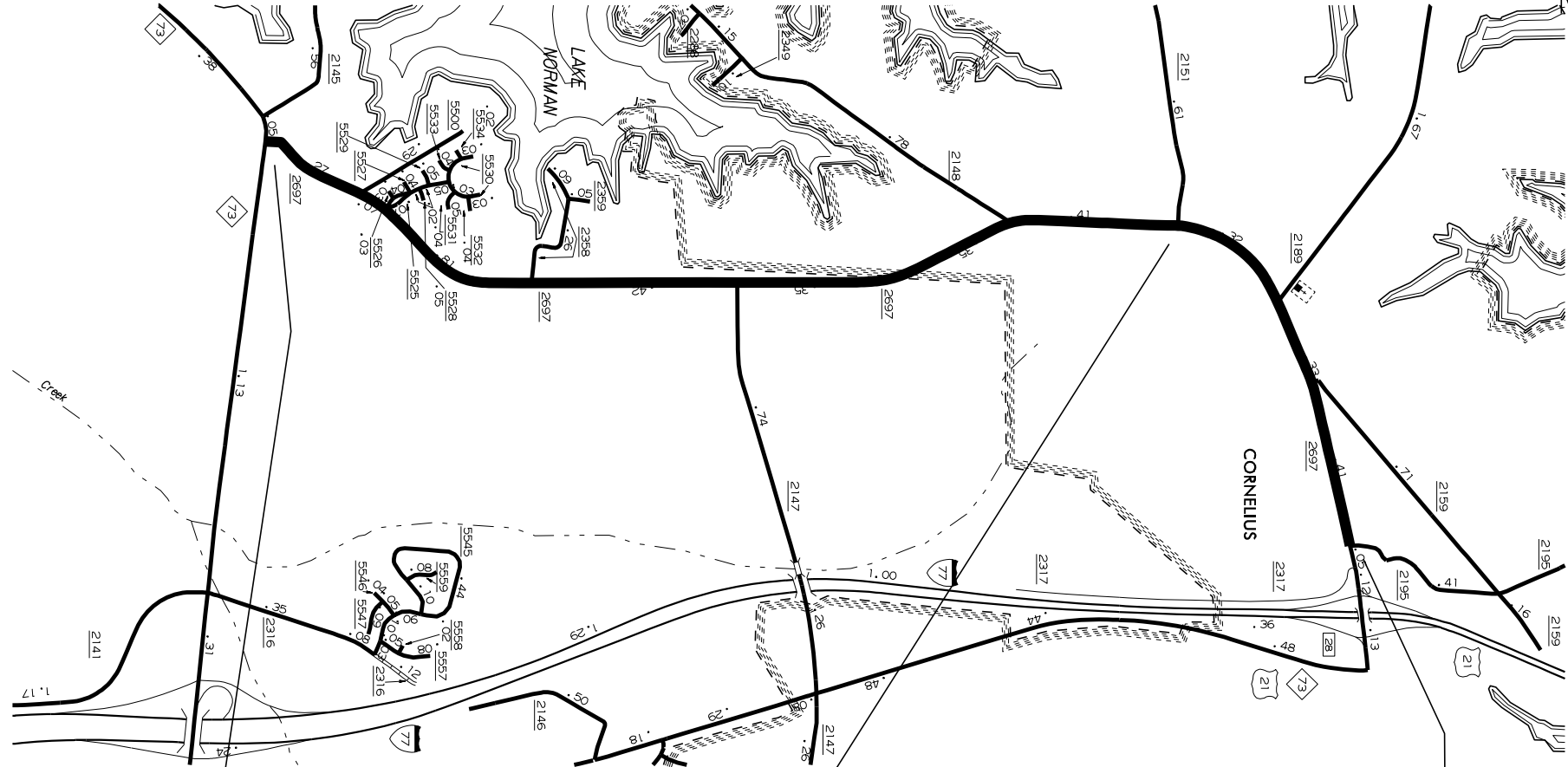

R-2555

| | | |
|------------------------------------|--|---|
| I.D. NO. / D.S.R. NO. | R-2555 B | LET |
| STATE PROJECT NO. (P.E.) / WBS* | 34462 | R-2555 A |
| PROJECT ENGINEER | T. HOUSER | 34462 |
| PROJECT DESCRIPTION | NC 73 (SAM FURR ROAD) TO SR 2151 (JETTON ROAD) | T. HOUSER |
| COUNTY / DIVISION | MECKLENBURG / DIV. 10 | SR 2151 (JETTON ROAD) TO SR 2195 (TORRENCE CHAPEL ROAD) |
| LENGTH | 2.45 MI | MECKLENBURG / DIV. 10 |
| TYPE OF CONTRACT | | 0.9 MI |
| REMARKS | | |
| BEGIN R/W ACQUISITION (T.I.P.) | PY | 10-02 |
| BEGIN R/W ACQUISITION (PRODUCTION) | | |
| PROPOSED LETTING (T.I.P.) | PY | 10-07 |
| PROPOSED LETTING (PRODUCTION) | | |
| EST. COMP. DATE (T.I.P.) | | 5-09 |
| ESTIMATED R/W / UTILITY COST | \$ 5,000,000 | \$ 150,000 |
| ESTIMATED CONSTRUCTION COST | \$ 6,300,000 | \$ 7,100,000 |

